

WHEATON CHRISTIAN GRAMMAR SCHOOL
530 East Harrison Avenue, Wheaton, Illinois
2007 School Report Card
Grades K-8

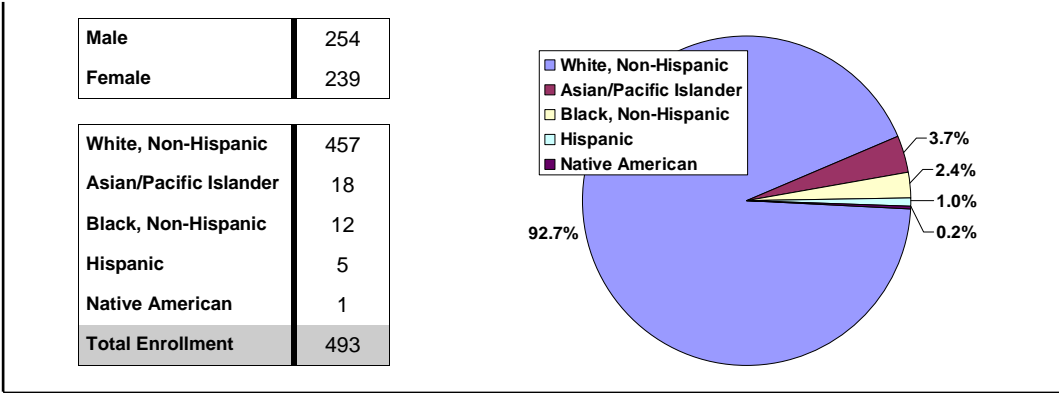

Who attends WCGS?



Where do they come from?

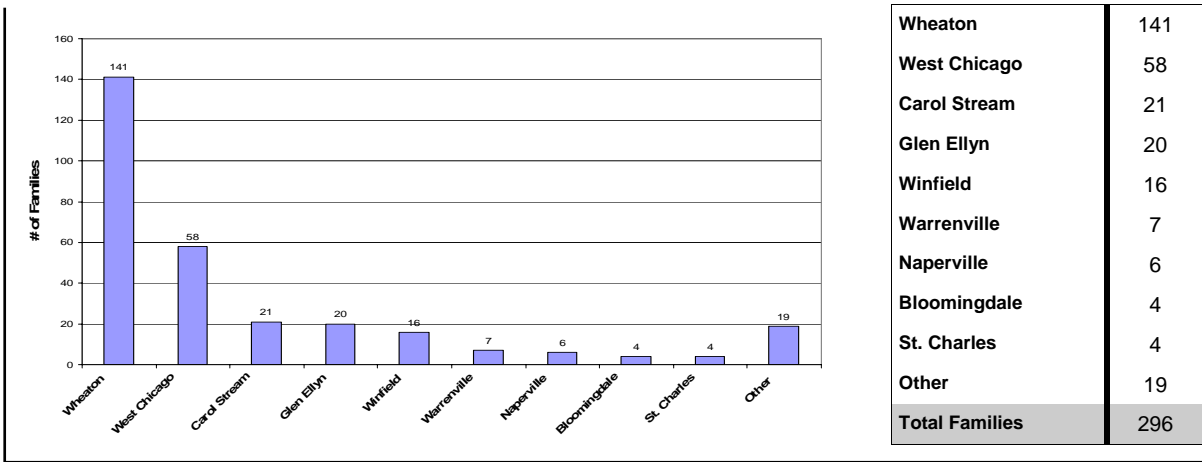

What churches do the families attend?

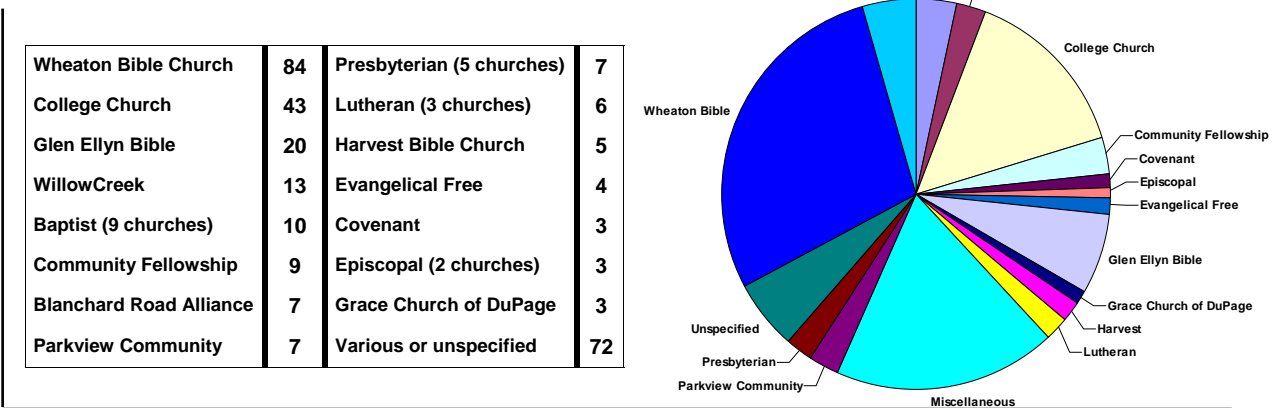

INSTRUCTIONAL SETTING

AVERAGE CLASS SIZE

	K		Grade 1		Grade 2		Grade 3		Grade 4		Grade 5		Grade 6		Grade 7		Grade 8	
	#	Avg Size	#	Avg Size	#	Avg Size	#	Avg Size	#	Avg Size	#	Avg Size	#	Avg Size	#	Avg Size	#	Avg Size
2007-08	2	21.5	2	23	2	24.5	2	24.5	3	22.3	3	19.6	3	21	3	21	2	27
2006-07	2	24.5	2	26	2	25.5	3	23.3	3	20.3	3	22	3	21.3	2	25.5	3	21
2005-06	2	24	2	26	3	24	3	21	3	22	3	23	2	26	3	21	2	27
2004-05	2	24	3	24	3	20	3	23	3	22	2	25	3	21	2	27	2	30

TIME DEVOTED TO TEACHING CORE SUBJECTS (Minutes Per Week)

	Grade 1	Grade 2	Grade 3	Grade 4	Grade 5	Grade 6	Grade 7	Grade 8
Bible	150	150	150	165	150	160	210	210
Mathematics	150	225	220	200	200	250	210	210
Science	60	60	60	160	160	160	210	210
Language Arts *	550	645	620	395	420	400	420	420**
Social Studies	60	60	60	160	160	160	210	210

* Language Arts includes language, reading, spelling, (and in grades 1-3) phonics.

** 8th grade students have the option of choosing foreign language to fulfill part of their language arts requirement.

TEACHER INFORMATION

# of Teachers	Average # Years Teaching Experience	Average # Years Experience at WCGS	% of Teachers with Bachelor's Degrees	% of Teachers with Master's & Above
39	14.6	8.8	100	35.9

ACADEMIC PERFORMANCE

ILLINOIS SNAPSHOT OF EARLY LITERACY - 2006-07 Scores

The Illinois Snapshot of Early Literacy (ISEL-K/1) is a comprehensive kindergarten and first grade, classroom-based reading inventory. The ISEL-K/1, administered to all public school kindergarten and first grade students in the state of Illinois, is based on scientific reading research and reflects the National Standards for Reading. Norms are based on an educational-geographic cross-section of 1,000 Illinois students. The Test is divided into ten sections, or "snapshots." In the spring, snapshots 1-6 are administered to kindergarten students and snapshots 5-10 are administered to first grade students.

- Snapshot 1 - Alphabetic Recognition*
- Snapshot 2 - Story Listening Comprehension*
- Snapshot 3 - Phonemic Awareness*
- Snapshot 4 - One-to-One Match*
- Snapshot 5 - Letter Sound Associations*
- Snapshot 6 - Developmental Spelling*
- Snapshot 7 - Word Recognition*
- Snapshot 8 - Vocabulary*
- Snapshot 9 - Passage Reading*
- Snapshot 10 - Fluency*

Kindergarten

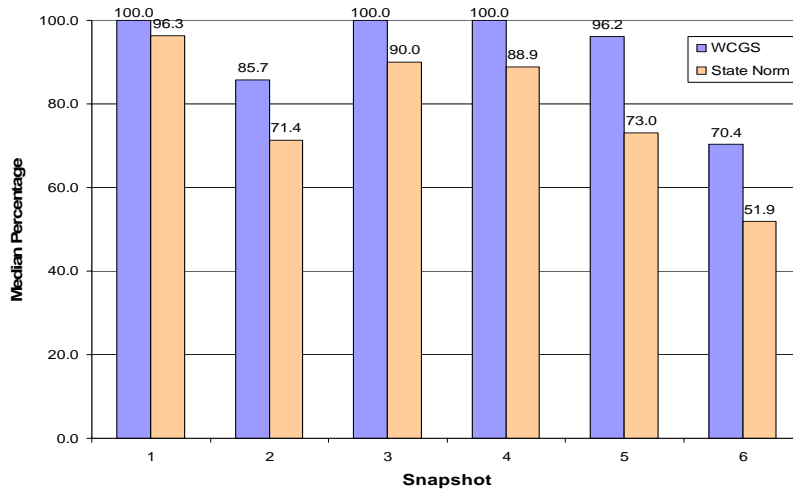

First Grade

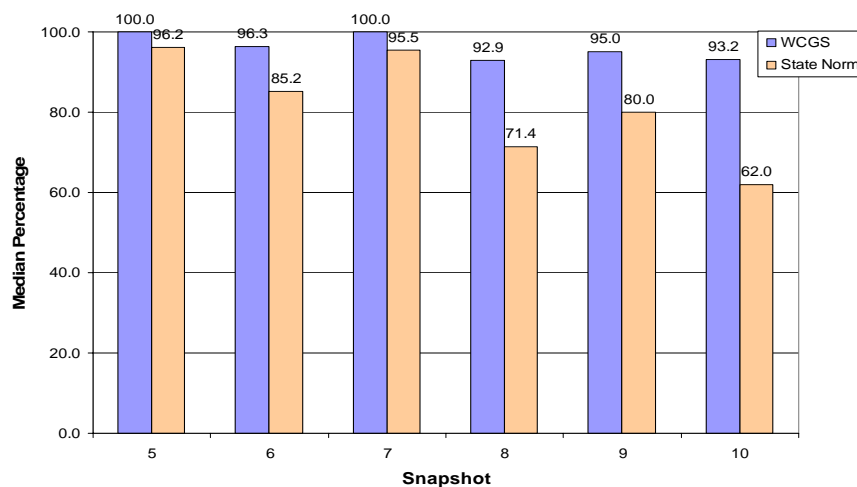

STANFORD ACHIEVEMENT TEST (10th Edition) 2006-07 Scores

The following charts present the overall median scores by grade level of WCGS students compared to students in the same grade level across the nation. The Total Battery score provides an overall indication of this group's performance.

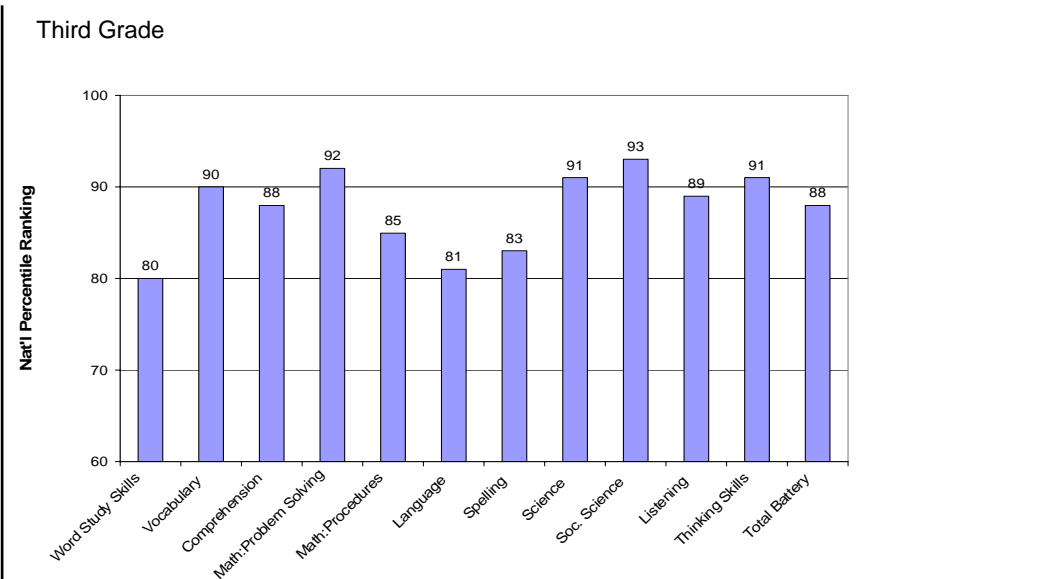
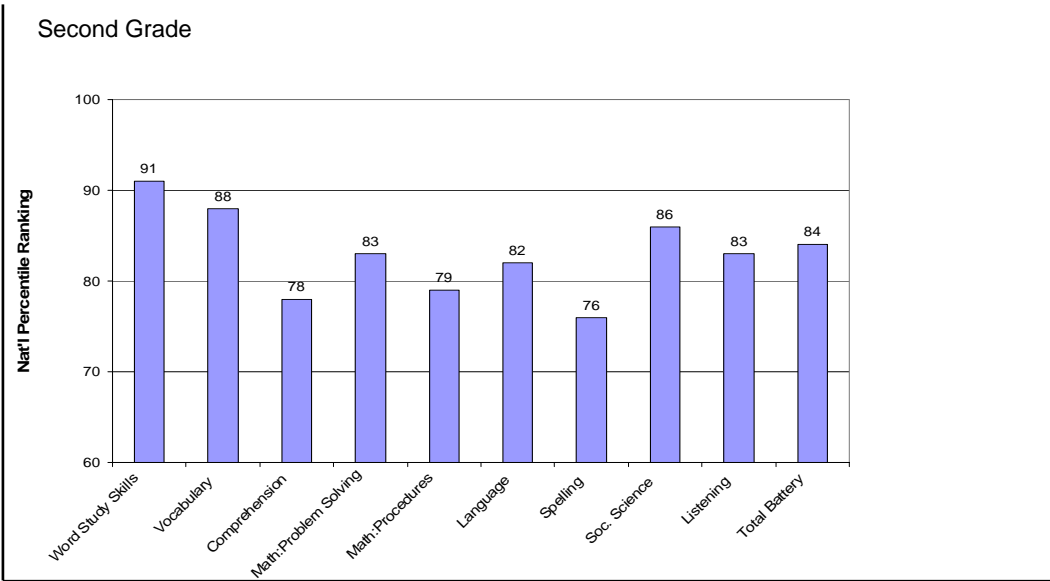

Fourth Grade

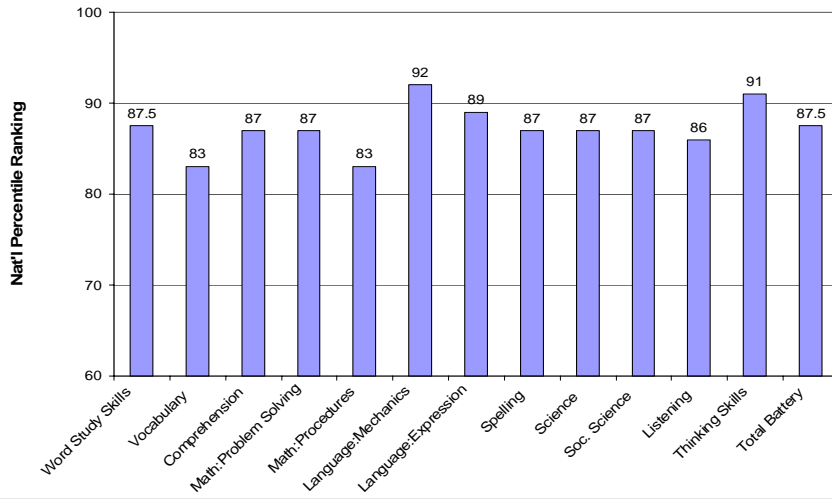

Fifth Grade

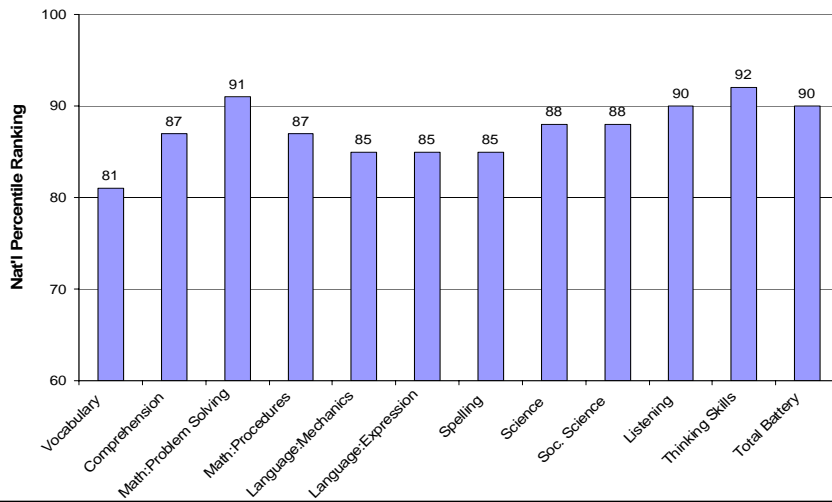

Sixth Grade

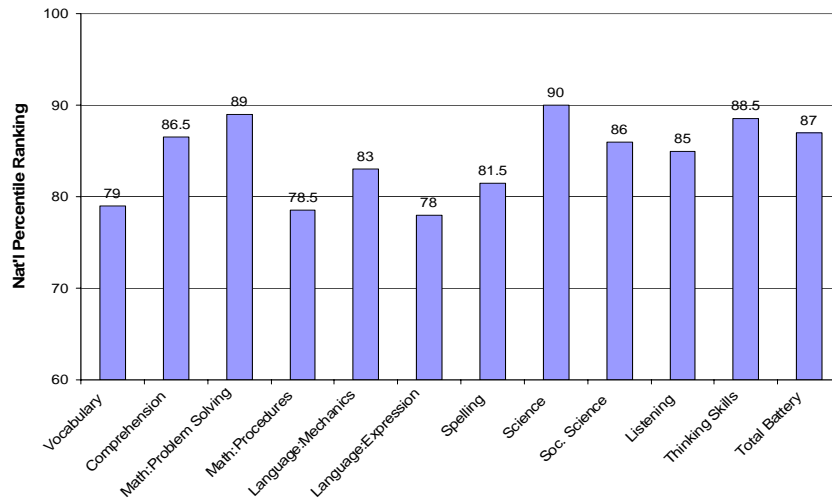

Seventh Grade

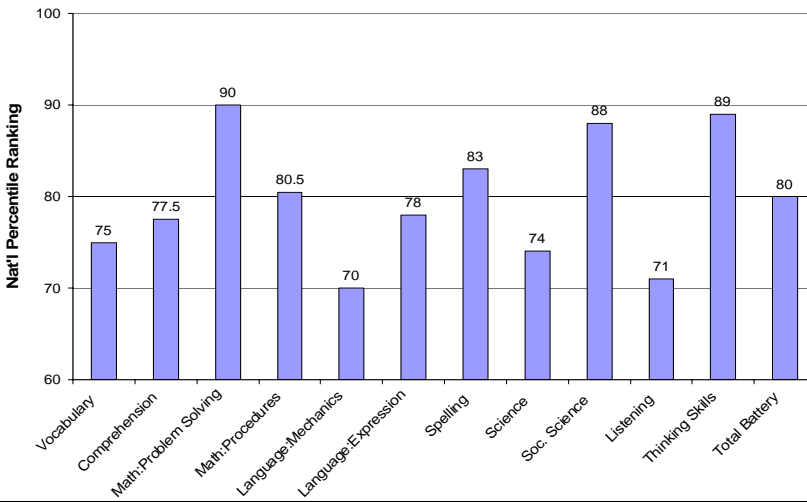

Eighth Grade

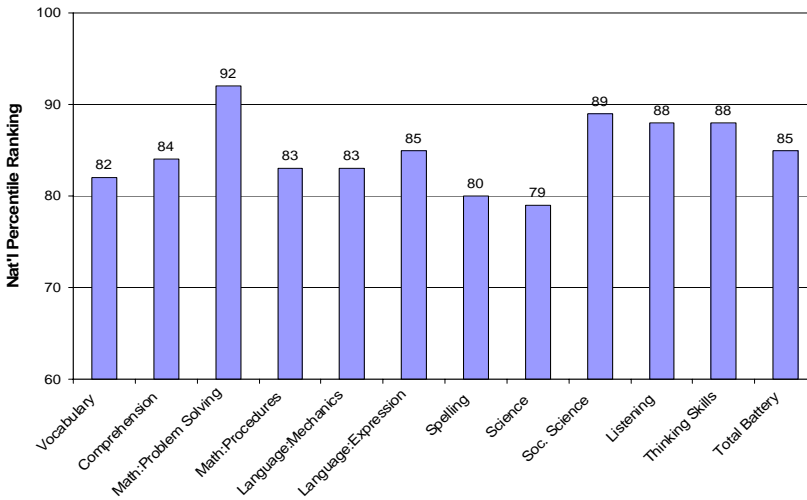

STANFORD BIBLE ASSESSMENT - 2006-07 Scores

All Grades

